Austin Public Health
Environmental Health Services Division
Arbovirus Surveillance 2019

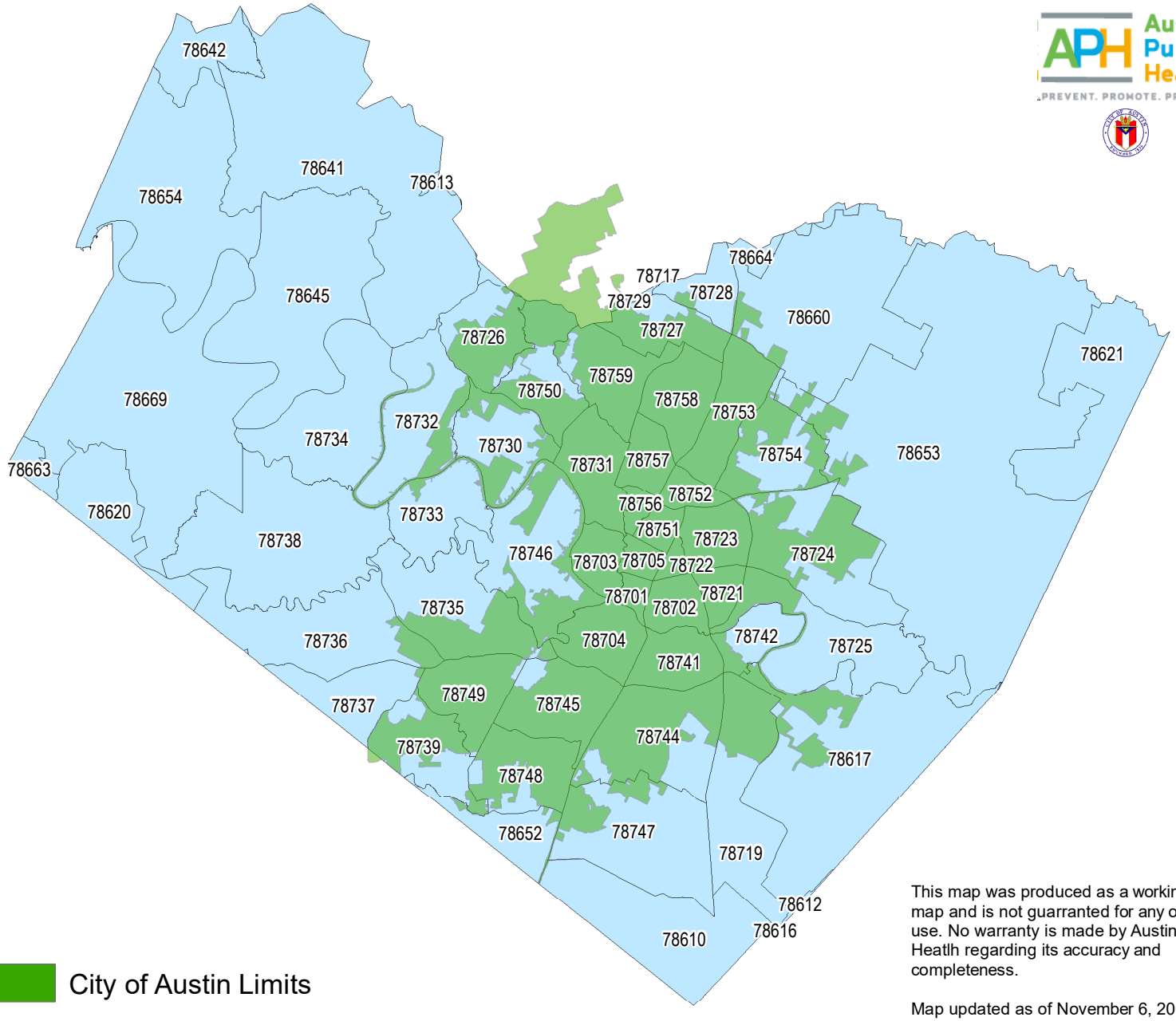

City of Austin Limits

As of November 6, 2019, there are not any positive mosquito pools in any Austin or Travis County zip code.

This map was produced as a working staff map and is not guarranted for any other use. No warranty is made by Austin Public Heatlh regarding its accuracy and completeness.

Map updated as of November 6, 2019.

For the status of West Nile Virus cases in humans across the state, including Travis County, click here.