



## 2019 Fall Period Zilker Access Schedule

***(Click on the DATE RANGE to view the appropriate map)***

*This document is provided to assist in planning a visit to the park. It indicates availability and shows planned road or lane closures relative to fall event activities in the park.*

### Austin City Limits Music Festival

<u><a href="#">September 23-29</a></u>	<u><a href="#">Load In Period</a></u>
<u><a href="#">September 30-October 3</a></u>	<u><a href="#">Load In Period</a></u>
<u><a href="#">October 4-6</a></u>	<u><a href="#">EVENT DAYS</a></u>
<u><a href="#">October 7-10</a></u>	<u><a href="#">Between Weekends</a></u>
<u><a href="#">October 11-13</a></u>	<u><a href="#">EVENT DAYS</a></u>
<u><a href="#">October 14-18</a></u>	<u><a href="#">Load Out Period</a></u>

### Maintenance Week and Transition Period

<u><a href="#">October 19-25</a></u>	<u><a href="#">Park Maintenance</a></u>
<u><a href="#">October 26–30</a></u>	<u><a href="#">Transition Period</a></u>

### Other Resources

[See the Daily Traffic Schedule](#)

[See Alternative Park Sites](#)

## 2019 ACL Traffic Impacts at a Glance

	Monday	Tuesday	Wednesday	Thursday	Friday	Saturday	Sunday
<b>September</b>							
	<b>23</b>	<b>24</b>	<b>25</b>	<b>26</b>	<b>27</b>	<b>28</b>	<b>29</b>
Stratford Road	12 am – 6 am and 9 am – 6 pm	9 am – 6 pm	9 am – 6 pm	9 am – 6 pm	8 am – 6 pm		
Barton Springs Road						3 am – 7 am Portal Install Barton Springs Eastbound 7 am – 6 pm Westbound 7 am – 7 pm	
<b>October</b>							
	<b>30</b>	<b>1</b>	<b>2</b>	<b>3</b>	<b>4</b>	<b>5</b>	<b>6</b>
Stratford Road	8 am – 6 pm	8 am – 6 pm	8 am – 6 pm	8 am – 6 pm 9pm – full closure	Mopac to Barton Springs		
Barton Springs Road			Westbound 9 am – 3 pm	Westbound 9 am – 3 pm 9 pm – full closure			
Other	Barton Spgs Rd Crosswalk Staffing	Barton Spgs Rd Crosswalk Staffing	Barton Spgs Rd Crosswalk Staffing	Barton Spgs Rd Crosswalk Staffing	Toomey/ Sterzing Permit access only until 9 pm.		
	<b>7</b>	<b>8</b>	<b>9</b>	<b>10</b>	<b>11</b>	<b>12</b>	<b>13</b>
Stratford Road				8 am – 6 pm 9pm – full closure	Mopac to Barton Springs		
Barton Springs Road				9pm – full closure			
Other				Barton Spgs Rd Crosswalk Staffing	Toomey/Sterzing Permit access only until 9 pm.		
	<b>14</b>	<b>15</b>	<b>16</b>	<b>17</b>	<b>18</b>	<b>19</b>	<b>20</b>
Stratford	9 am – 6 pm	9 am – 6 pm	9 am – 6 pm	9 am – 6 pm	8 am – 6 pm		
Barton Springs	Eastbound 10 am – 2pm Westbound 10 am – 3pm	Eastbound 10 am – 2pm					
Other	Barton Spgs Rd Crosswalk Staffing	Barton Spgs Rd Crosswalk Staffing	Barton Spgs Rd Crosswalk Staffing				

### LEGEND

	Flagging Operations – managed movements.
	Lane Closures
	Road Closures
	Event Days

[Main Menu](#)

## Alternative Park Sites

[Explore One of Austin's Many Parks](#)

[City of Austin Off-Leash Areas](#)

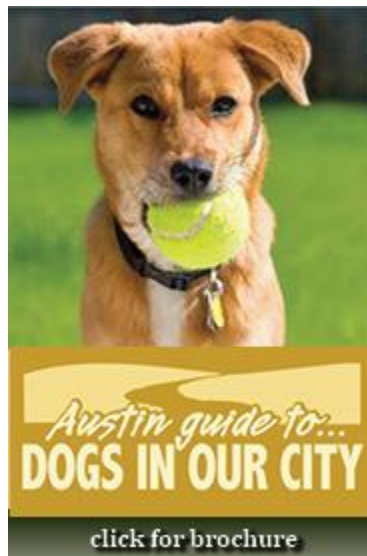

[Main Menu](#)

## 2019 Zilker Park Area Schedule at a Glance

All subject to weather conditions during the subject time period.

ACL Music Festival (Festival Days Oct. 4-6, and 11-13)

Time Period  
Sept. 23-29

### Park Closure Areas

see red shapes

**Areas Open:** Picnic Areas, Rugby Field, Polo Field, Playscape, Greenbelt

**Facilities Open:** McBeth, Zilker Botanical Garden, Austin Nature and Science Center, Barton Springs Pool

**Park Access:** Utilize the south side main park entrances and parking areas.

### Road Closures Information

see red line(s)

[www.austintexas.gov/ace](http://www.austintexas.gov/ace)

Expect higher pedestrian/  
vehicular traffic in area.

### 2019

#### Stratford Dr. - Closures

Sept. 23	12:01 am – 6 am
	9 am – 6 pm
Sept. 24, 25, 26	9 am – 6 pm

#### Stratford Dr. – Flagging Traffic Movement

Sept. 27	8 am – 6 pm
----------	-------------

#### Barton Springs Rd. – Closure

Sept. 28	3 am – 7 am
----------	-------------

#### Barton Springs Rd. – 1 Lane Closure

Sept. 28	7 am – 6 pm eastbound
	7 am – 7 pm westbound



[Main Menu](#)



## 2019 Zilker Park Area Schedule at a Glance

All subject to weather conditions during the subject time period.

ACL Music Festival (Festival Days Oct. 4-6, and 11-13)

Time Period  
Sept. 30 – Oct. 3

### Park Closure Areas

see red shapes

**Areas Open:** Picnic Areas,  
Rugby Field, Polo Field,  
Playscape, Greenbelt

**Facilities Open:** McBeth, Zilker  
Botanical Garden, Barton  
Springs Pool

**Park Access:** Utilize the south  
side main park entrances and  
parking areas.

### Road Closure Information

see red line(s)

[www.austintexas.gov/ace](http://www.austintexas.gov/ace)

Expect higher pedestrian/  
vehicular traffic in area.

2019

#### Stratford Dr. – Flagging Traffic Movement

Sept.	30	8 am – 6 pm
Oct.	1,2,3	8 am – 6 pm

#### Barton Springs Rd. – 1 Lane Closure

Oct. 2,3	9 am – 3 pm westbound
----------	-----------------------

*Note – Oct. 3 - Barton Springs Rd. and  
Stratford Dr. will close at 9 pm for final  
festival event day preparation.*

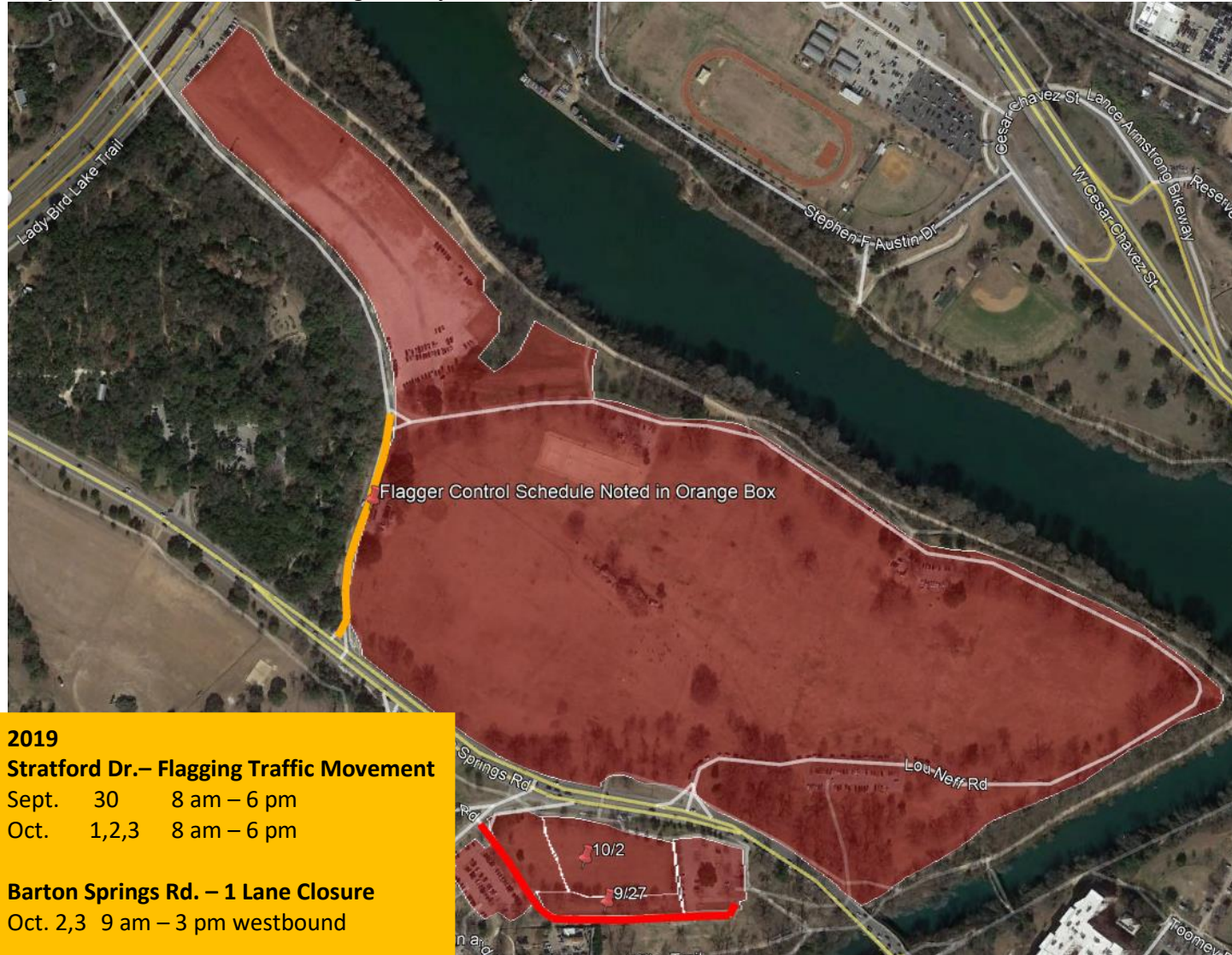

[Main Menu](#)



## 2019 Zilker Park Area Schedule at a Glance

All subject to weather conditions during the subject time period.

ACL Music Festival (Festival Days Oct. 4-6, and 11-13)

Time Period  
Festival Days

Oct. 4-6

Oct. 11-13

### Park Closure Areas

see red shapes

#### Areas Open:

(walk or bike-in access only)

Polo Field, Playscape,  
Greenbelt

#### Facilities Open:

Barton Springs Pool  
(access via South Lamar –  
see map [website](#))

#### Park Access (Pool only):

Pool parking & ADA pool  
parking at south gate lot via  
South Lamar Blvd.

### Road Closure Information

see red line(s)

[www.austintexas.gov/ace](http://www.austintexas.gov/ace)

Roads closed. Expect  
substantial pedestrian/  
vehicular traffic in area.

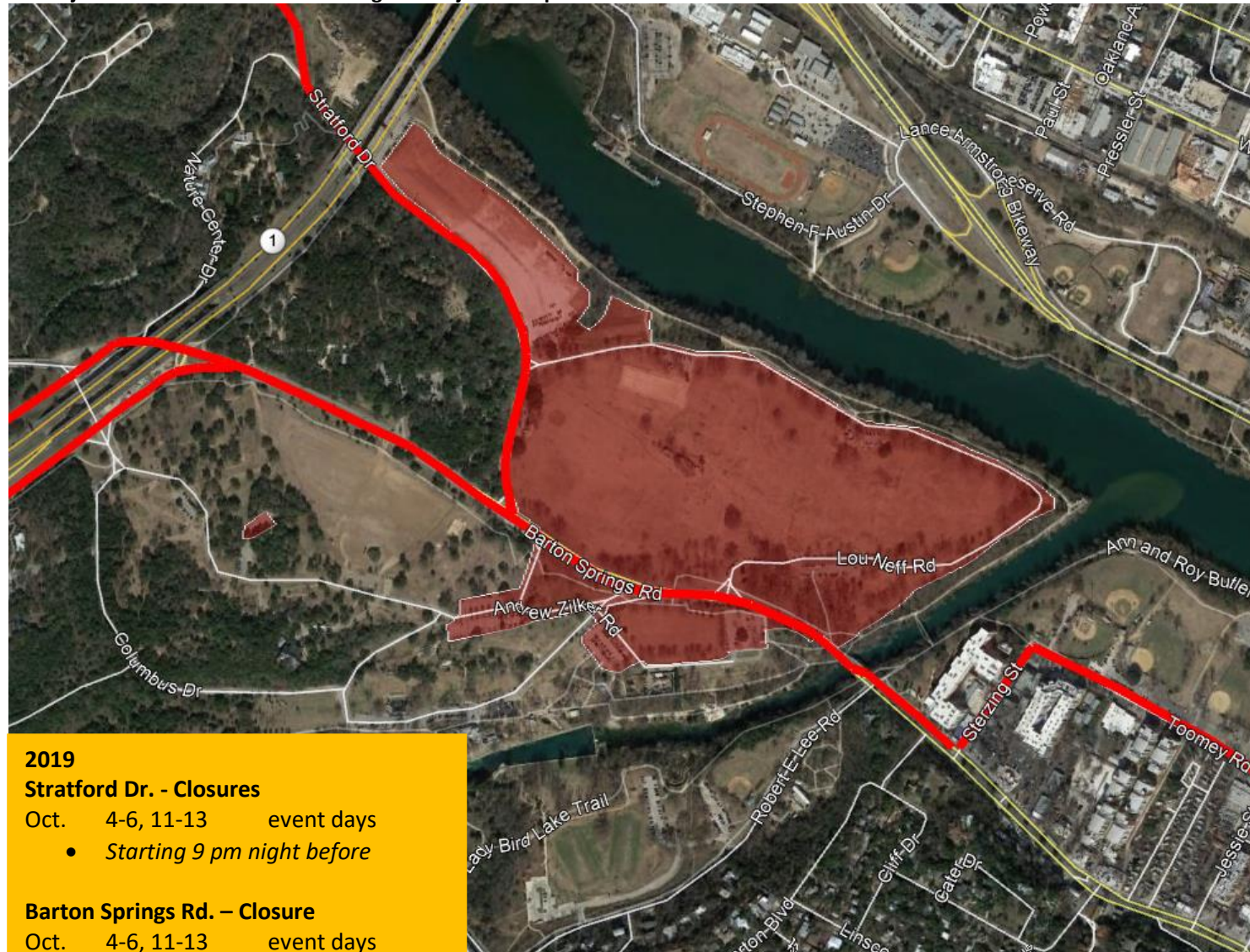

### 2019

#### Stratford Dr. - Closures

- Oct. 4-6, 11-13 event days
- Starting 9 pm night before

#### Barton Springs Rd. – Closure

- Oct. 4-6, 11-13 event days
- starting 9 pm night before

#### Toomey and Sterzing Roads

Permit access only via Lamar until 9 pm.

[Main Menu](#)



## 2019 Zilker Park Area Schedule at a Glance

All subject to weather conditions during the subject time period.

ACL Music Festival (Festival Days Oct. 4-6, and 11-13)

Time Period  
Oct. 7-10, and  
Oct. 14-18



### 2019

#### Stratford Dr. - Closures

Oct. 10	9 pm – festival
Oct. 14, 15, 16, 17	9 am – 6 pm

#### Stratford Dr.– Flagging Traffic Movement

Oct. 10, 18	8 am – 6 pm
-------------	-------------

#### Barton Springs Rd. – 1 Lane Closure

Oct. 10	9 pm – festival
Oct. 14	10 am – 2 pm eastbound 10 am – 3 pm westbound
Oct. 15	10 am – 2 pm eastbound

### Park Closure Areas

see red shapes

#### Areas Open:

Polo Field, Playscape,  
Greenbelt

#### Facilities Open:

Barton Springs Pool  
(access via South Lamar  
Blvd. – see map [website](#))

#### Park Access:

Pool parking at south gate  
lot via Lamar. ADA access  
via Mopac, or new south  
gate lot.

### Road Closure Information

see red line(s)

[www.austintexas.gov/ace](http://www.austintexas.gov/ace)

Expect higher pedestrian/  
vehicular traffic in area.

[Main Menu](#)



## 2019 Zilker Park Area Schedule at a Glance

All subject to weather conditions during the subject time period.

ACL Music Festival (Festival Days Oct. 4-6, and 11-13)

Time Period  
Oct. 19-30

### Park Closure Areas

see red shapes

#### Areas Open:

Picnic Areas, Rugby Field, Polo Field, Playscape, Greenbelt, Stratford Field

#### Facilities Open:

McBeth, Zilker Botanical Garden, Austin Nature and Science Center, Barton Springs Pool

**Park Access:** Utilize the south side main park entrances and parking areas.

Fall and post event turf maintenance occurs weather permitting.

Expect higher pedestrian/vehicular traffic in area.



[Main Menu](#)