AUSTIN HISTORIC PRESERVATION OFFICE

REVIEW OF DEMOLITION AND RELOCATION PERMIT APPLICATIONS
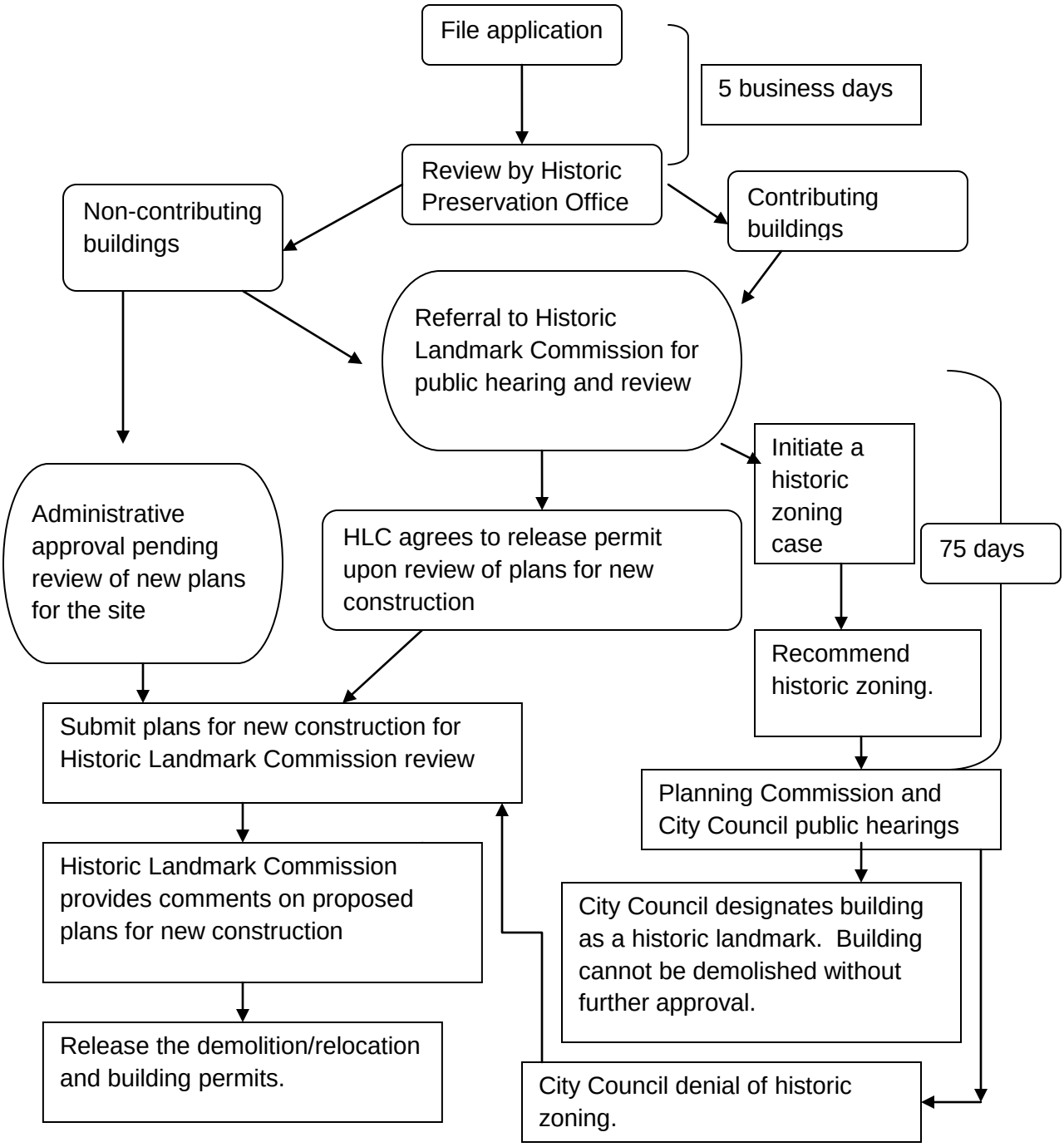
BUILDINGS WITHIN A NATIONAL REGISTER HISTORIC DISTRICT